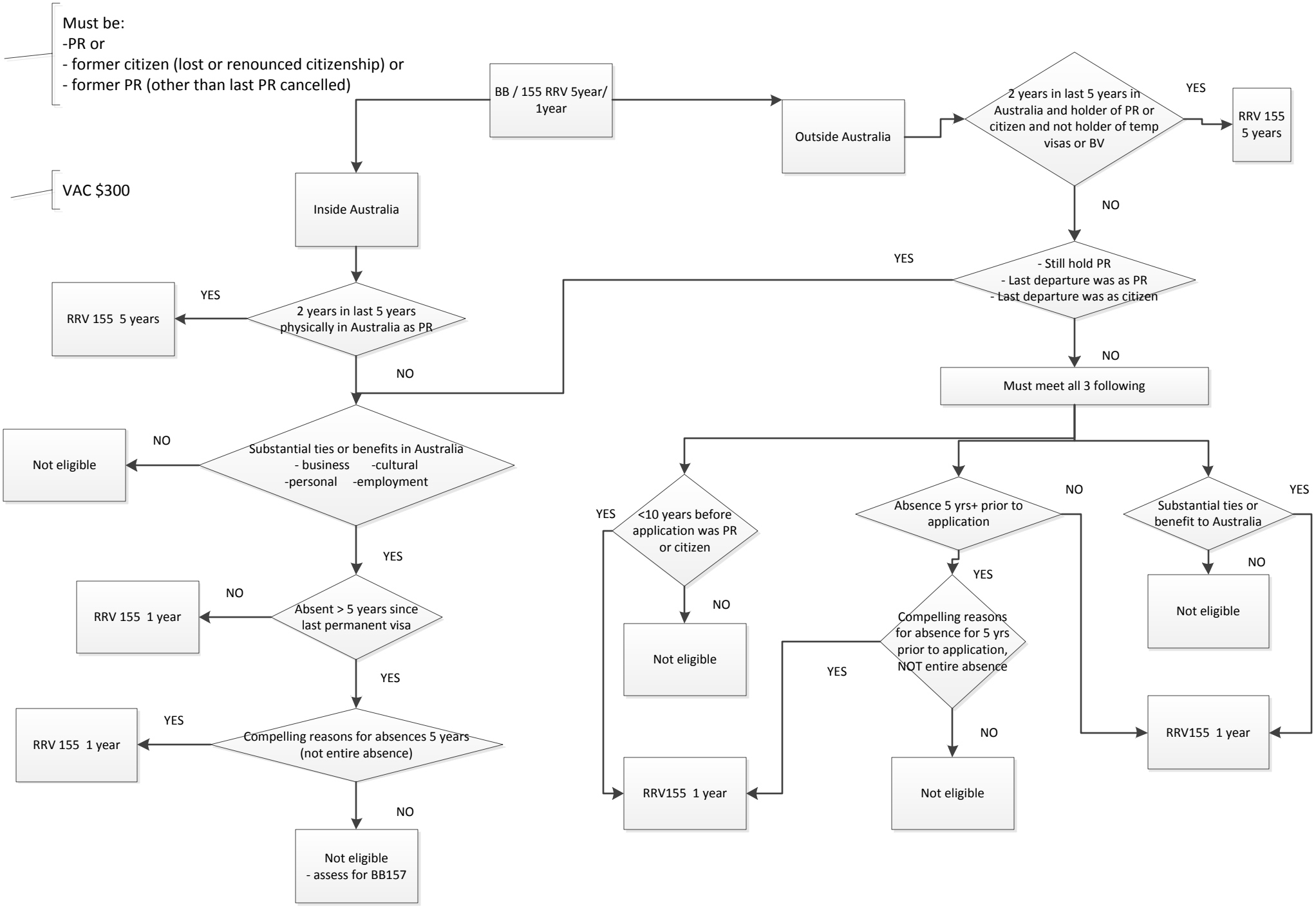
Must be:
-PR or
- former citizen (lost or renounced citizenship) or
- former PR (other than last PR cancelled)
VAC $300
BB / 155 RRV 5year/ 1year
Inside Australia
Outside Australia
2 years in last 5 years in Australia and holder of PR or citizen and not holder of temp visas or BV
YES
RRV 155 5 years
NO
- Still hold PR
- Last departure was as PR
- Last departure was as citizen
YES
NO
Must meet all 3 following
2 years in last 5 years physically in Australia as PR
YES
RRV 155 5 years
NO
Substantial ties or benefits in Australia
- business -cultural
-personal -employment
NO
Not eligible
YES
Absent > 5 years since last permanent visa
NO
RRV 155 1 year
YES
Compelling reasons for absences 5 years (not entire absence)
YES
RRV 155 1 year
NO
Not eligible
- assess for BB157
<10 years before application was PR or citizen
YES
NO
Not eligible
Absence 5 yrs+ prior to application
NO
YES
Compelling reasons for absence for 5 yrs prior to application, NOT entire absence
YES
NO
Not eligible
RRV155 1 year
Substantial ties or benefit to Australia
YES
NO
Not eligible
RRV155 1 year